Bike Lanes
Bob Little
845-8315

A. Bike lanes needed: (Main Rds) Arteries/Collectors

Verona AV; from ~~Lincoln~~ Hwy PB, to Epic Ln ~~Rita~~ (through city)
Main St; from HwyPD, to Hwy PB (through City)
Cross Country Rd; from Enterprise, to Tamarack
Nine Mound Rd; from Paoli ST, to Hwy PD
Enterprise Dr; from Verona AV, to Prairie Oaks Dr (across Cross Country)
Paoli St; from Main St, to Valley Rd
Whalen Rd; from Main ST (M), to Hwy PB
Locust Dr; from Main St (M), to southernmost City Boundary
Old Hwy PB; from Verona AV, to Hwy M

B. (other roads) (local streets)

Bruce ST; from Paoli, to Locust
Harvest Ln; from Whalen, to Forest View
Forest View; from Harvest, to PB
Fairview Ter; from Whalen, to Gatsby Glen
Gatsby Glen; from Fairview, to Kimball
Kimbal Ln; from Gatsby, to Whalen
Military Ridge Dr; from Whalen, to Hwy PB
Valley View ST; from Main, to Lincoln
Lincoln St; from Valley View, to Verona Av
Legion St; from Nine Mound, to Verona AV
Church AV; from Main St, to Sugar Creek School
Westlawn Av; from Verona Av, to High School
Rita ST; from Verona Av, to Mark Dr
Edward St; from Harriet Pk, to Wynnwood Dr
Wynnwood Dr; from Edward St, to Northern Lights
Mary Lou St; from Edward St, to Westlawn Av
Basswood AV; entire length
Tamarack way; entire length
Hemlock Dr; entire length
Lone Pine Way; from Tamarack, to Hemlock

Bike Lanes
(Other Rds, cont'd)

Aspen Av; entire length
Arthur ST; entire length to Aspen AV.
Harriet ST; from Harriet Pk, to Main ST
Silent ST; entire when completed
Llanos ST; entire
Prairie Oaks Dr; from Main ST, to Enterprise Dr.

back to south side
- Meadowside Dr; from Locust to Prairie Heights Dr.
- Prairie Heights Dr; from Meadowside to Main St (N)

Prefer 6' bike lane on local streets, and 8' on collectors and arteries. 7' everywhere would be okay.

Favor Improved Signalized Intersection for Main St. and Verona Avenue. (more bicycle friendly)

Bob Little

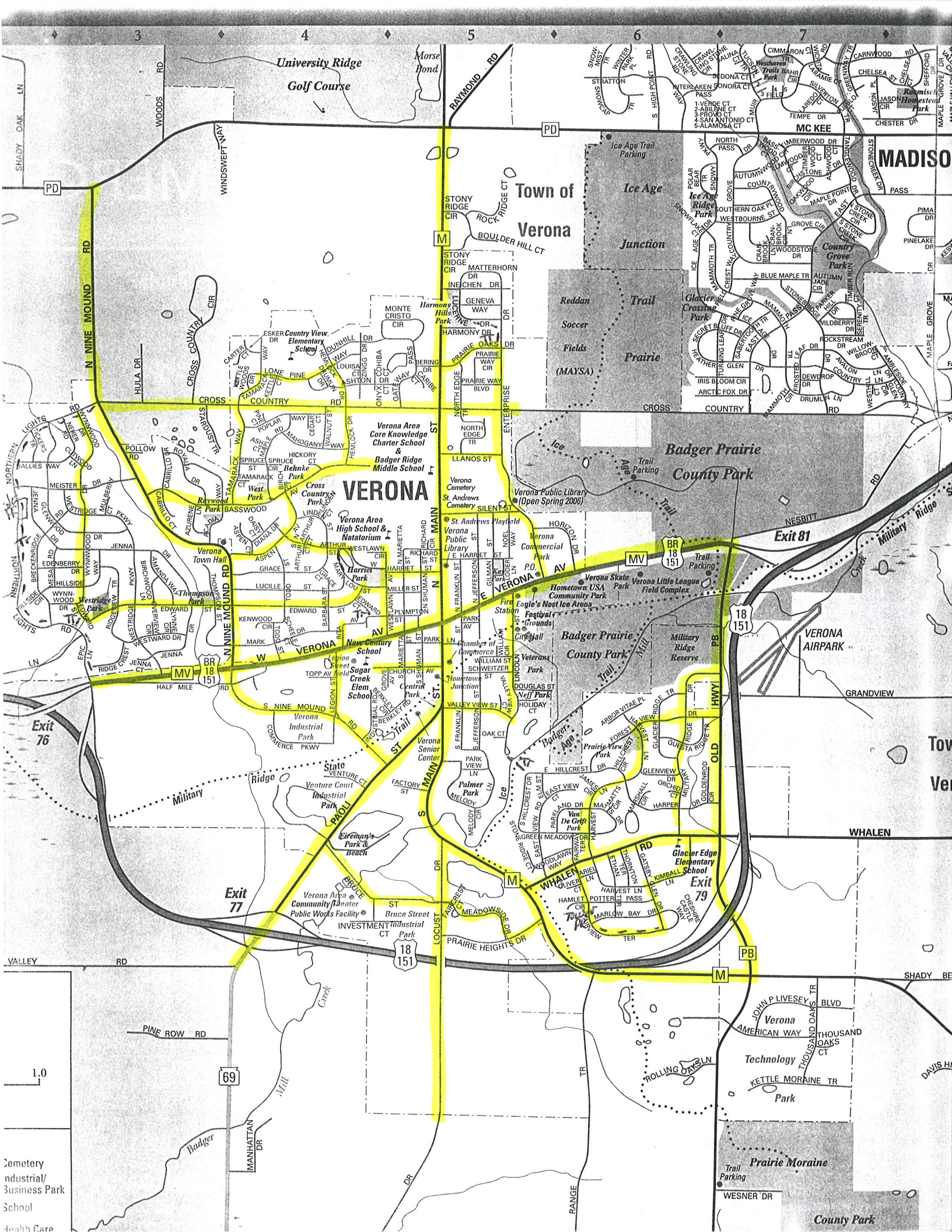

University Ridge Golf Course
Morse Pond
RAYMOND RD
MC KEE
MADISO
Town of Verona
Ice Age Trail Parking
Ice Age Junction
Ice Age Ridge Park
Reddan Soccer Fields (MAYSA)
Trail Prairie
Glacier Crossing Park
Country Grove Park
Badger Prairie County Park
Trail Parking
Ice Age Trail
Verona Public Library (Open Spring 2006)
VERONA
Verona Area Core Knowledge Charter School & Badger Ridge Middle School
Country View Elementary School
Harmony Hills Park
Behnke Park
Cross Country Park
West Park
Raywood Park
Verona Town Hall
Verona Area High School & Natatorium
Harriet Park
Thompson Park
Westridge Park
Verona Cemetery
St. Andrews Cemetery
St. Andrews Playfield
Verona Public Library
Verona Commercial Park
Verona Skate Park
Verona Little League Field Complex
Hometown USA Community Park
Eagle's Nest Ice Arena
Festival Grounds
Fire Station
City Hall
Chamber of Commerce
Veterans Park
Neff Park
Hometown Junction
Central Park
New Century School
Legion Street Field
Sugar Creek Elem School
Verona Industrial Park
Verona Senior Center
Palmer Park
Prairie View Park
Van De Grift Park
Military Ridge Reserve
Military Ridge State Trail
Military Ridge Creek
Venture Court Industrial Park
Fireman's Park & Beach
Verona Area Community Theater
Public Works Facility
Bruce Street Industrial Park
Glacier Edge Elementary School
Exit 76
Exit 77
Exit 79
Exit 81
VERONA AIRPARK
Verona Technology Park
Prairie Moraine County Park
Trail Parking
Cemetery
Industrial/ Business Park
School
Health Care

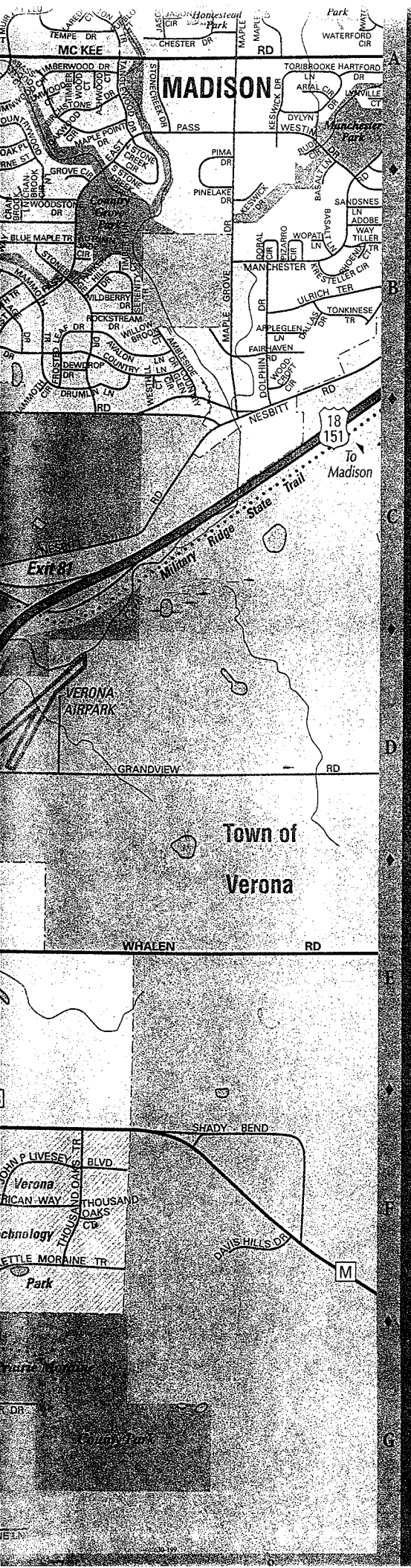

WISCONSIN

Index to Verona Streets

Abilene Ct A6-A7
Acadia Way C-3
Adobe Way B-8
Alamosa Ct A6-A7
Amanda Way C-3
Ambleside Dr B-8
American Way F-7
Appleglen Ln B-8
Arbor Vitae Pl D-6
Arctic Fox Dr B6-B7
Arial Cir A-8
Ariel Ln E-6
Arthur Ct, N C-4
Arthur Ct, S C-4
Arthur St C-4
Ash Ct C-4
Ashton Dr B-4
Ashwood Ct A-7
Aspen Av C-4
Aspen Ct C-4
Autumn Jade Cir B-7
Autumnwood Cir A-7
Avalon Ln B-7
Azurene Ln C-3
Bahr Cir A-7
Barbara St D-4
Basalt Ln B-8
Basswood Av C-4
Basswood Ct A-7
Bering Dr B-5
Berkley Cir D-4
Berkley Rd D-5
Birch Ct C-4
Birchstone Dr A-7
Birchwood Ln C3-D3
Blue Maple Tr B-7
Bobcat Ln D-1
Boulder Hill Ct B-5
Brandon Rd A-8
Breckenridge Rd C-2
Bruce St E-4
Cabrillo Ct C-3
Cabrillo Dr C-3
Caribe Ct B-5
Carnwood Rd A7-A8
Carter Ct B-4
Cedar Ct C-4
Chelsea Ct A-8
Chelsea St A-7
Cheshire Castle Way E-6
Chester Dr A7-A8
Church Av D-5
Cimmaron Tr A-7
Cohiba Ct B-4
Commerce Pkwy D-4
Country Glen Cir B-8
Country Grove Dr B7-A7
Country Ln B-7
Country View Rd B1-C1
Countrywood Ln A-7
Cranbrook Cir B-7
Cranbrook Ln B-7
Crawling Stone Cir A-6
Crawling Stone Rd A-6
Cross Country Cir B-3
Cross Country Rd C3-C7
Cutwood Ln C-3
Daisy Ct C-4
Dallas Dr B-8
Davis Hills Dr F-8
Dewdrop Dr B-7
Diana Dr C-4
Dolphin Dr B-8
Doral Cir B-8
Douglas St D-5
Drumlin Dr B-4
Drumlin Ln B-7
Dunhill Dr B-4
Dylyn Dr A-8
East Pass B7-A7
East View Ct E-6
East View Rd E-5
Edenberry Dr C-3
Edward Ct D-4
Edward St D3-D4
Elm St E-5
Elmwood Ct A-7
Enterprise Dr C5-B5
Epic Ln D2-D3
Esker Dr B-4
Ethan Ter E-6
Factory St E-5
Faircrest Ct E-5
Fairhaven Rd B-8
Fairview Ter E-6
Fairway Ter E-6
Field Crest Way B-7
Forest View Dr D-6
Franklin St, N D5-C5
Franklin St, S D-5
Frosted Leaf Dr B-7
Gateway Pass B-5
Gatsby Glen Dr E-6
Geneva Way B-5
Gilman St C-5
Glacier Ridge Tr D-6
Glenview Dr E-6
Glenwood Dr C2-C3
Goldenrod Cir E-6
Grace Ct C-4
Grace St C-4
Grandview Rd D7-D8
Green Meadow Dr E5-E6
Greenway Tr A-7
Grove Av D-4
Grove Cir B-7
Half Mile Rd D-3
Hallies Way C-2
Hamlet Cir E-6
Harmony Dr B-5
Harper Dr E-6
Harriet St, E C-5
Harriet St, W C-4
Hartford Dr A-8
Harvest Ln D6-E6
Heather Glen Dr B6-B7
Hemlock Dr B4-C4
Hickory Ct C-4
High Point Rd, S A-6
Hillcrest Cir D-6
Hillcrest Dr, E E-6
Hillcrest Dr, S E-5
Hillside Cir D-2
Hillside Way C-3
Holiday Ct D-5
Horizon Dr C-6
Hula Dr B-3
Ice Age Dr B6-B7
Industrial Rd D-4
Ineichen Dr B-5
Interlaken Pass A-6
Investment Ct E-4
Iris Bloom Cir B6-B7
James Cir E-6
Jason Cir A-7
Jason Pl A-7
Jefferson St, N D5-C5
Jefferson St, S D-5
Jenna Ct D-3
Jenna Dr C2-D3
John P Livesey Blvd F-7
Kenwood Cir D-4
Keswick Dr A8, B8
Kettle Ct B-4
Kettle Moraine Tr F-7
Kettle Woods Dr B-4
Kimball Ln E-6
Kresteller Cir B-8
Laramie Ct A-7
Laredo Ct A-7
Legion St D-4
Lincoln St D-5
Linden Ct C-4
Linden St C-4
Llanos St C-5
Locust Dr G4-E5
Loder Ln C-5
Lone Pine Way B-4
Louisa Ct B-4
Lucerne Dr B-5
Lucille St D-4
Lynne Cir D-3
Lynnville Ct A-8
Mahogany Way C-4
Main St, N C-5
Main St, S E5-D5
Mammoth Cir B-7
Mammoth Tr B-7
Manchester Rd B-8
Manhattan Dr G-4
Maple Grove Dr B8-A8
Maple Point Dr A-7
Maple Rd C-4
Maple Run Dr A-8
Maple Valley Cir A-8
Maple Valley Dr A-8
Maple View Dr A-8
Marietta St, N C-5
Marietta St, S D-5
Mark Dr D-4
Marlow Bay Dr E-6
Marsh View Rd D-1
Marshall Cir E-6
Mary Lou St C-4
Matterhorn Dr B-5
Matts Cir E-6
Matts Dr E-6
McKee Rd A-7
Meadowside Dr E-5
Meister Dr C-3
Melody Cir E-5
Melody Ln E-5
Mesa Rd C-2
Military Ridge Dr E6-D6
Milky Way D-2
Miller St D-5
Monte Cristo Cir B-5
Muir Field Rd A-7
Mulberry Ct C-3
Neher Rd C-3
Nesbitt Rd C7-C8
Nine Mound Rd, N D4-B3
Nine Mound Rd, S D-4
Noel Way C-5
North Edge Tr C5-B5
North Pass A-7
Northern Lights Rd C2-D2
Oak Ct D-5
Oakwood Cir A-7
Old Hwy PB D-6
Oliver Ct E-6
Onyx Ct B-4
Orchid Ct E-6
Overview Cir D-3
Paoli St E-4
Park Av D-5
Park Ln D-5
Park View Ln D-5
Parker Hill Dr B-7
Parkland Dr E-6
Phoenix Ct B-8
Pima Dr A-8
Pine Ct C-4
Pine Grove Way B-7
Pine Row Rd F-3
Pinelake Dr B-8
Pizarro Cir B-8
Plympton St D-5
Polar Bear Tr A-6
Pollow Rd C-3
Poplar Way C-4
Potter Pass E-6
Prairie Heights Dr E-5
Prairie Oaks Dr B-5
Prairie Rd A-8
Prairie Way Blvd B-5
Prairie Way Cir B-5
Provo Ct A-6
Pueblo Ct A-7
Questa Ridge Tr D-6
Range Tr G-6
Raymond Rd A-5
Red Stone Ln G-7
Richard Cir C-5
Richard St C-5
Ridge Crest D-3
Ridgeview Tr D-3
Rita Av D-4
Riverside Rd G-3
Rock Ridge Ct A-5
Rockstream Dr B-7
Rolling Oaks Ln F-6
Royalia Dr C-3
Rudi Cir A-8
Sabertooth Tr B-7
Salina Ct A-7
San Antonio Ct A6-A7
Sandsnes Ln B-8
Scheele Ct D-4
Schweitzer St D-5
Secret Bluff Dr B6-B7
Sedona Ct A-7
Serenity Tr B-7
Shady Bend F-8
Shady Oak Ln A-2
Shefford Dr A-8
Shuman St, N D5-C5
Shuman St, S D-5
Silent St C-5
Silverton Tr A-7
Snowcap Tr A-6
Snowflake Ct A6-B6
Snowmist Tr A-6
Snowy Pkwy A-6
Sonora Ct A-7
Southern Oak Pl A-7
Spruce Cir C-4
Spruce St C-4
Stardust Tr C-3
Stone Creek Cir, N A-7
Stone Creek Cir, S B-7
Stone Ridge Ct E-5
Stonebridge Dr B-7
Stonecreek Dr A-7
Stony Ridge Cir A5-B5
Stratton Way A-6
Sugar River Rd E-1
Tamarack Ct C-4
Tamarack Way C4-B4
Tanglewood Dr A-7
Tempe Dr A-7
Thompson St D-3
Thornton Ter E-6
Thousand Oaks Ct F-7
Thousand Oaks Tr F-7
Tickers Tr C-2
Tiller Tr B-8
Timber Run Ct B-7
Timberwood Ct A-7
Timberwood Dr A-7
Todd St C4-D4
Tonkinese Tr B-8
Topp Av D-4
Toribrooke Ln A-8
Tucson Tr A-7
Turning Leaf Dr B-6
Ulrich Ter B-8
Valley Rd F-1
Valley View Ct D-5
Valley View St D-5
Venture Ct E-4
Verde Ct A-6
Verona Av, E D5-C5
Verona Av, W D-4
Walnut St C-4
Waterford Cir A-8
Waterford Rd A-8
Wesner Dr G-7
Westbourne St A-7
Westhill Ct B-7
Westin Dr A-8
Westlawn Av D-4
Westlawn Cir C-4
Westridge Pkwy C3-D3
Westward Dr D-3
Whalen Rd E6-E8
Wichita Ct A-7
Wildberry Dr B-7
William Cir D-5
William St D-5
Willowbrook Ct B-7
Windswept Way A-3
Winter Park Pl A-6
Woodcroft Cir B-8
Woodlawn Way E5-E6
Woods Rd A-3
Woodstone Dr B-7
Wopat Ln B-8
Wynnwood Dr C3-D3
Zingg Dr B-4

Places of Interest

Badger Prairie County Park C6-C7, D6
Badger Ridge Middle School C-5
Behnke Park C-4
Bruce Street Industrial Park E-5
Central Park D-5
Chamber of Commerce D-5
City Hall D-5
Country View Elementary School B-4
Cross Country Park C-4
Eagle's Nest Ice Arena D5-D6
Epic Systems Corporation C-2
Festival Grounds D-5
Fire Station D-5
Fireman's Park & Beach E-4
Glacier Edge Elementary School E-6
Harmony Hills Park B-5
Harriet Park C-4
Hometown Junction D-5
Hometown USA Community Park D-6
Ice Age Junction Trail Prairie A6-B6
Ice Age Trail C6-E5
Ice Age Trail Parking A-6
Kay Park C-5
Legion Street Field D-4
Military Ridge Reserve D-6
Military Ridge State Trail C1-C8
Neff Park D-5
New Century School D-4
Palmer Park E-5
Post Office C-5
Prairie Moraine County Park G-7
Prairie View Park D-6
Public Works Facility E-4
Raywood Park C-3
Reddan Soccer Fields (MAYSA) B-6
St. Andrews Cemetery C-5
St. Andrews Playfield C-5
Sugar Creek Elementary School D-4
Thompson Park D-3
Trail Parking C6, G7
University Ridge Golf Course A-4
Van De Grift Park E-6
Venture Court Industrial Park E-4
Verona Airpark D-7
Verona Area Community Theater E-4
Verona Area Core Knowledge Charter School C-5
Verona Area High School C-4
Verona Area Natatorium C-4
Verona Cemetery C-5
Verona Commercial Park C-5
Verona Industrial Park D-4
Verona Little League Field Complex D-6
Verona Public Library C-5
Verona Public Library (Open Spring 2006) C-5
Verona Senior Center D-5
Verona Skate Park C-6
Verona Technology Park F-7
Verona Town Hall C-3
Veterans Park D-5
Walter R. Scheidegger County Forest G-6
West Park C-4
Westridge Park D-3