

# REZONING FROM RA TO PUBLIC INSTITUTIONAL (PI) - 58.028 ACRES

## WHISPERING COVES

PART OF THE NORTHEAST QUARTER OF THE NORTHEAST QUARTER AND ALL OF THE SOUTHEAST QUARTER OF THE NORTHEAST QUARTER AND THE SOUTHWEST QUARTER OF THE NORTHEAST QUARTER OF SECTION 09, AND PART OF THE SOUTHEAST QUARTER OF THE NORTHWEST QUARTER AND ALL OF THE SOUTHWEST QUARTER OF THE NORTHWEST QUARTER OF SECTION 10, TOWNSHIP 06 NORTH, RANGE 08 EAST, CITY OF VERONA, DANE COUNTY, WISCONSIN.

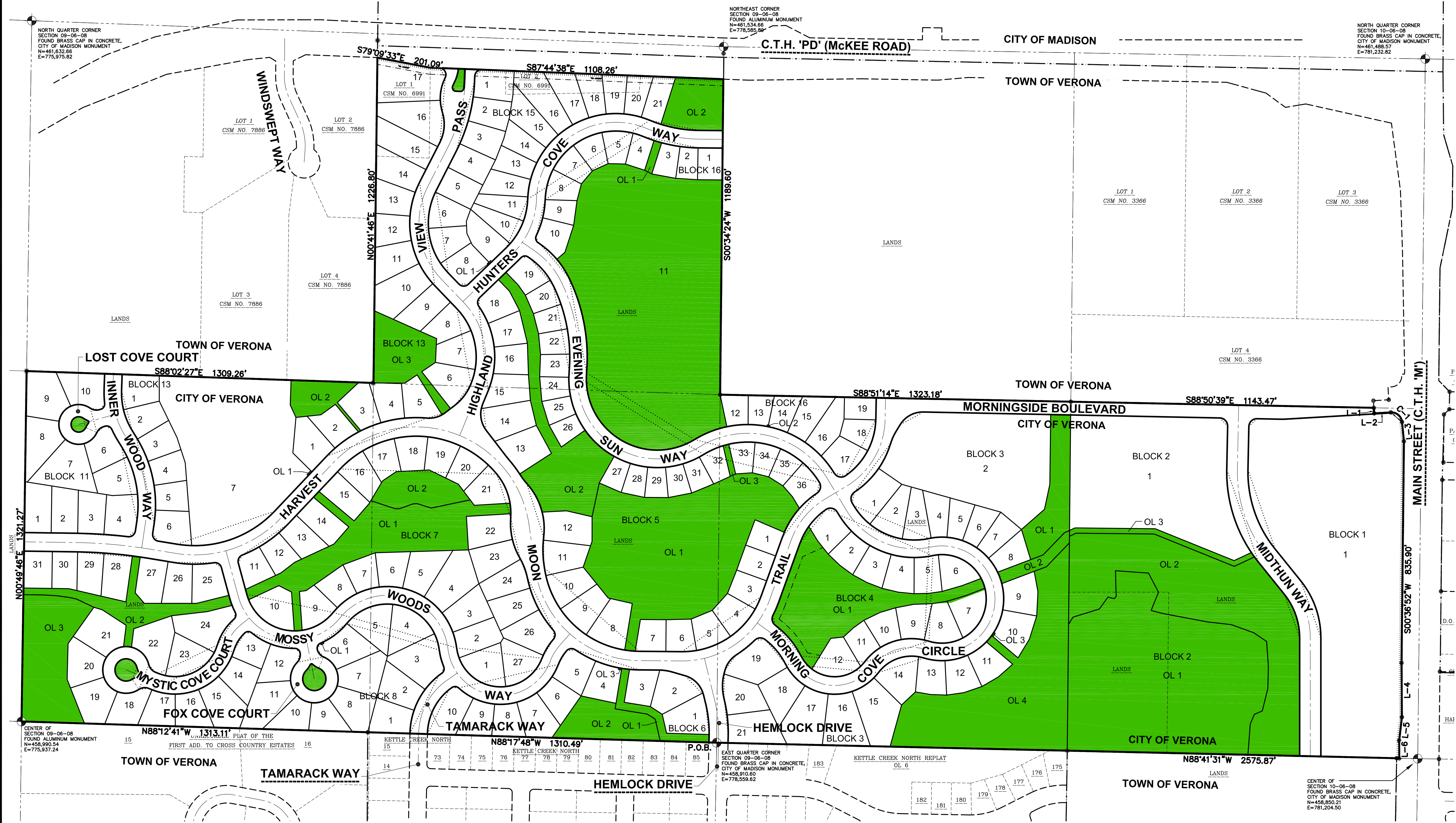

There are no objections to this plat with respect to Secs. 236.15, 236.16, 236.20 and 236.21(1) and (2), Wis Stats. as provided by s. 236.12, Wis. Stats.

Certified \_\_\_\_\_, 20\_\_

Department of Administration

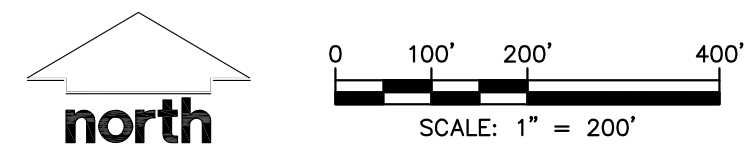

PROJECT LOCATION: SECTION 9 & 10 TOWNSHIP 06 NORTH RANGE 08 EAST CITY OF VERONA DANE COUNTY, WISCONSIN		 MADISON   MILWAUKEE KENOSHA   APPLETON   WAUSAU <b>Professional Services, Inc.</b> Engineers • Surveyors • Planners
<b>WHISPERING COVES</b>		
PROJECT NO: 17-7777	DRAWN BY: CJO	INITIAL SUBMITTAL DATE: MAY 30, 2019
FIELDBOOK/PG: _____	CHECKED BY: TJB	REVISION RESUBMITTAL DATE: AUGUST 30, 2019
SURVEYED BY: _____	APPROVED BY: _____	REVISION RESUBMITTAL DATE: _____
SHEET 2 OF 16		

File: I:\2017\17777\DWG\Survey - Exhibits\177777 Paper.dwg Layout: 22-30 Pl User: colson Printed: Sep 05, 2019 9:52am