

REZONING FROM A-3 TO PUBLIC INSTITUTIONAL (PI) - 55.466 ACRES

WHISPERING COVES

PART OF THE NORTHEAST QUARTER OF THE NORTHEAST QUARTER AND ALL OF THE SOUTHEAST QUARTER OF THE NORTHEAST QUARTER AND THE SOUTHWEST QUARTER OF THE NORTHEAST QUARTER OF SECTION 09, AND PART OF THE SOUTHEAST QUARTER OF THE NORTHWEST QUARTER AND ALL OF THE SOUTHWEST QUARTER OF THE NORTHWEST QUARTER OF SECTION 10, TOWNSHIP 06 NORTH, RANGE 08 EAST, CITY OF VERONA, DANE COUNTY, WISCONSIN.

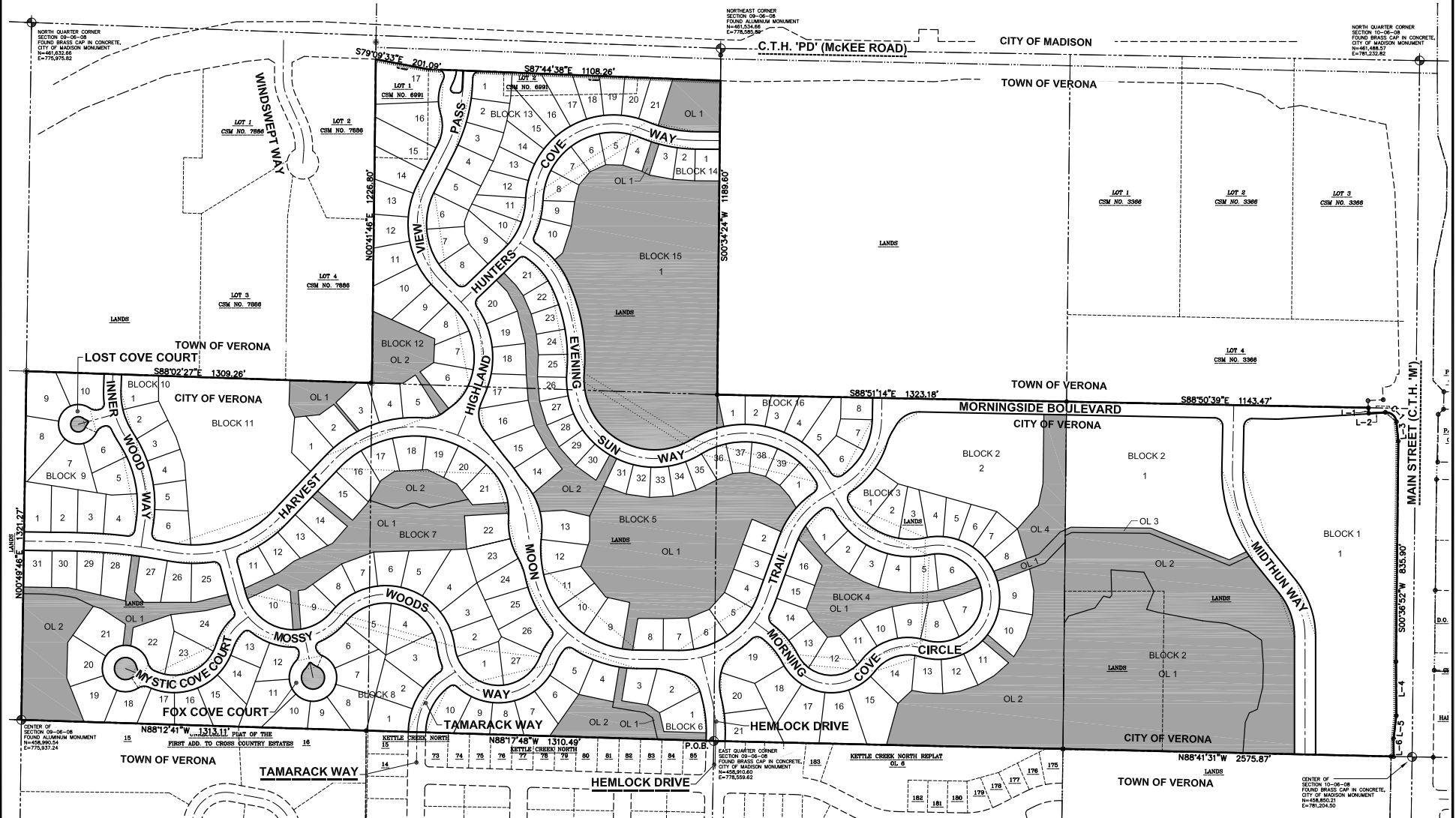

There are no objections to this plat with respect to Secs. 236.15, 236.16, 236.20 and 236.21(1) and (2), Wis Stats. as provided by s. 236.12, Wis Stats.

Certified _____, 20__

Department of Administration

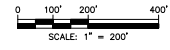

PROJECT LOCATION: SECTION 9 & 10 TOWNSHIP 06 NORTH RANGE 08 EAST CITY OF VERONA DANE COUNTY, WISCONSIN			CREATE THE VISION
PROJECT NO: 12-7777			MADISON BRUNAUKE KOSHKA APPLETON MAUSAU
FIELDBOOK/PG: _____	CHECKED BY: L.B.	WHISPERING COVES	
SURVEYED BY: _____	APPROVED BY: _____	INITIAL SUBMITTAL DATE: MAY 30, 2019	REVISION RESUBMITTAL DATE: _____
		REVISION RESUBMITTAL DATE: _____	REVISION RESUBMITTAL DATE: _____