

# REZONING FROM A-3 TO NEIGHBORHOOD RESIDENTIAL (NR) - 89.125 ACRES

## WHISPERING COVES

PART OF THE NORTHEAST QUARTER OF THE NORTHEAST QUARTER AND ALL OF THE SOUTHEAST QUARTER OF THE NORTHEAST QUARTER AND THE SOUTHWEST QUARTER OF THE NORTHEAST QUARTER OF SECTION 09, AND PART OF THE SOUTHEAST QUARTER OF THE NORTHWEST QUARTER AND ALL OF THE SOUTHWEST QUARTER OF THE NORTHWEST QUARTER OF SECTION 10, TOWNSHIP 06 NORTH, RANGE 08 EAST, CITY OF VERONA, DANE COUNTY, WISCONSIN.

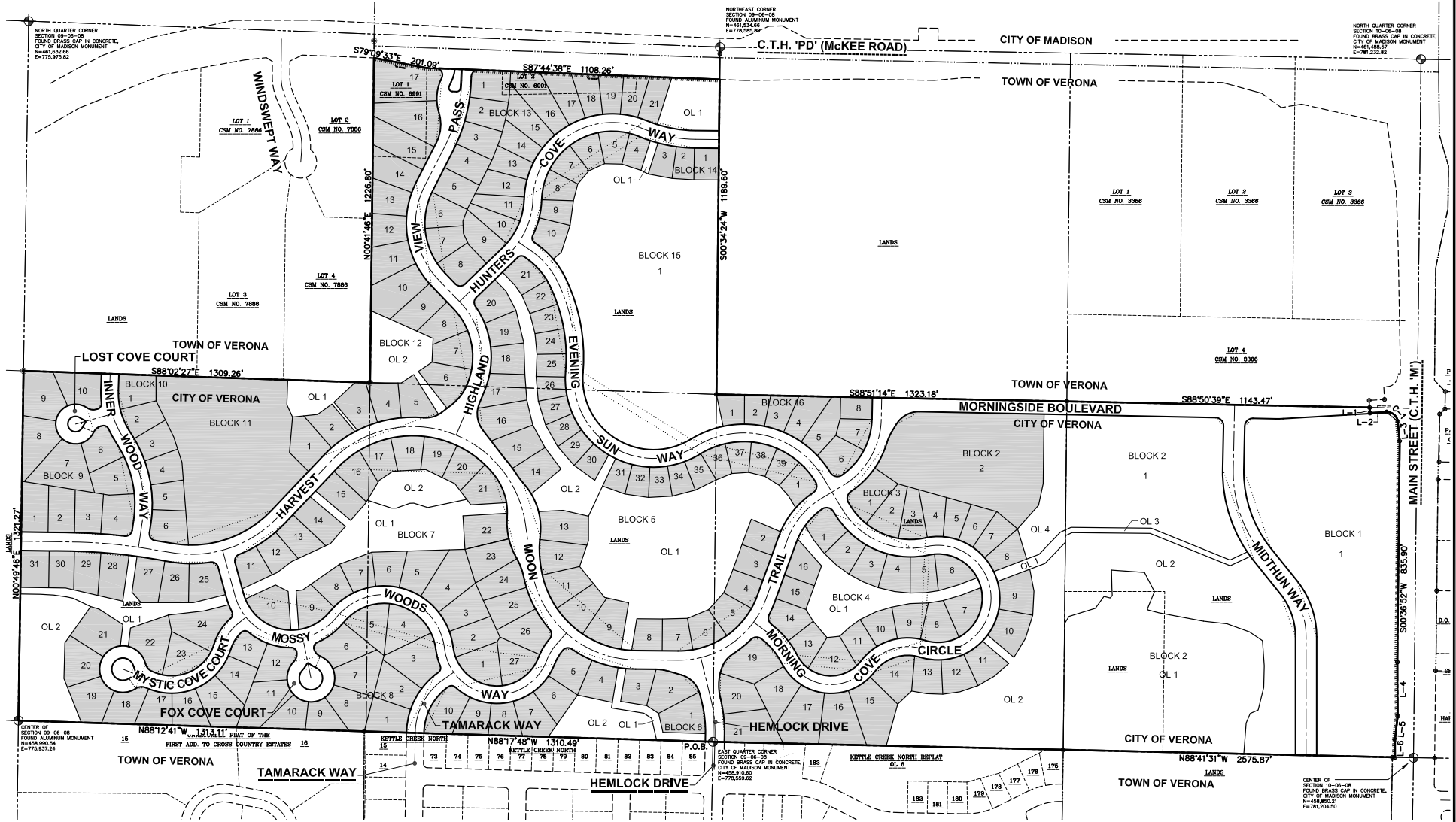

There are no objections to this plat with respect to Secs. 236.15, 236.16, 236.20 and 236.21(1) and (2), Wis Stats. as provided by s. 236.12, Wis. Stats.

Certified \_\_\_\_\_, 20\_\_



Department of Administration

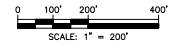

PROJECT LOCATION:  
SECTION 9 & 10  
TOWNSHIP 06 NORTH  
RANGE 08 EAST  
CITY OF VERONA  
DANE COUNTY, WISCONSIN



WHISPERING COVES

PROJECT NO: 12-7777	DRAWN BY: GJD	INITIAL SUBMITTAL DATE: MAY 30, 2009
FIELDBOOK/PG: _____	CHECKED BY: LEB	REVISION RESUBMITTAL DATE: _____
SURVEYED BY: _____	APPROVED BY: _____	REVISION RESUBMITTAL DATE: _____